

Vaskecert.dk

Log in to Vaskecert.dk/transport.

If you already have a password, access it through this link: <http://vaskecert.dk/transport/>

If you do not have a login or have forgotten your password, please feel free to contact us at transport@lf.dk or call us at +45 3339 4053.

Look up certificates and inspections

On vaskecert.dk/transport a list of all inspections and washing certificates and inspection, that have been issued to vehicles, registered to you company, is available.

Please click "Oversigt" in the "Certifikater"-menu:

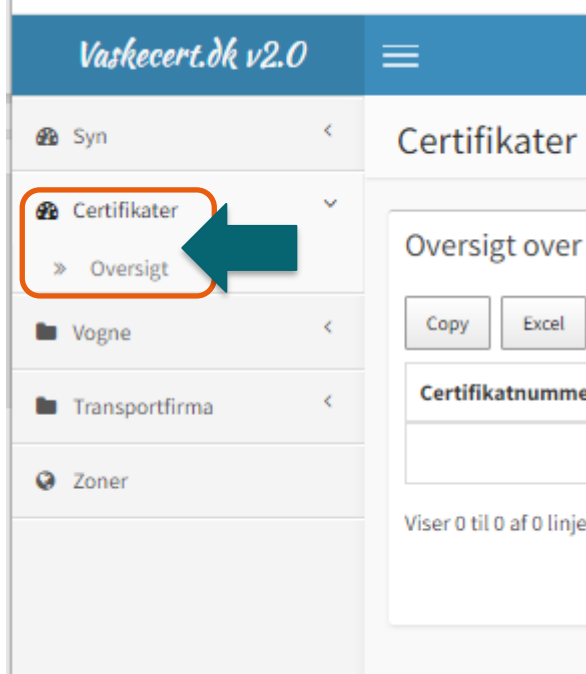

The colour of the certificates is shown by the colour of the text.

Tip: You can always check the quarantine and colour of a washing certificate on tjekvogn.dk

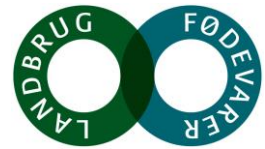

If your company is registered as “next exporter” (næste eksportør) on a washing certificate, the certificate is also on the list.

Certifikatnummer	Status	Tidspunkt	Transportfirma	Vogn	Trailer	Last	Lasteplads	Næste eksp.
2-254788	G	16/05-2024, 05:52	[REDACTED]	DE - [REDACTED]	NL - [REDACTED]	SVIN	[REDACTED]	[REDACTED]
2-254657	G	15/05-2024, 03:01	[REDACTED]	PL [REDACTED]	PL [REDACTED]	SVIN	[REDACTED]	[REDACTED]
2-254633	G	14/05-2024, 22:36	[REDACTED]	DK [REDACTED]	DK [REDACTED]	SVIN	[REDACTED]	UKENDT
2-254568	G	14/05-2024, 14:09	[REDACTED]	DK [REDACTED]	DK [REDACTED]	SVIN	UKENDT	UKENDT

Update vehicle fleet at L&F

Remember to update Vaskecert.dk when you acquire new vehicles, sell vehicles, or when a vehicle gets a new license plate.

Add new vehicles

Open the Vehicles menu (Vogne) and select "Opret."

Vaskecert.dk v2.0

Vogne Oversigt

Oversigt over vogne

Registreringsnummer	Type	Aktivitet	Note
DK - AB12345	FORVOGN	2021-03-15 13:30:00	[REDACTED]
DK - YT32319	FORVOGN	2021-02-25 17:57:00	[REDACTED]

Enter the vehicle information - remember to specify whether it's a truck or a tractor with a trailer or a towed unit that needs to be registered.

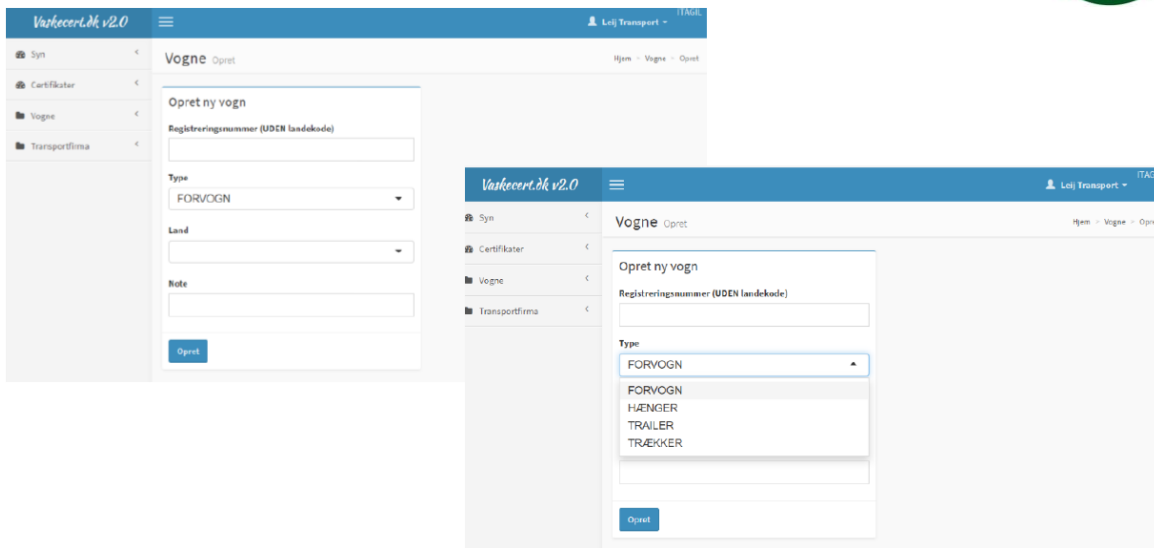

Delete/deactivate a vehicle

Select vogne > oversigt

Click on the trash bin icon next to the unit you want to delete and confirm by clicking "OK" in the pop-up menu.

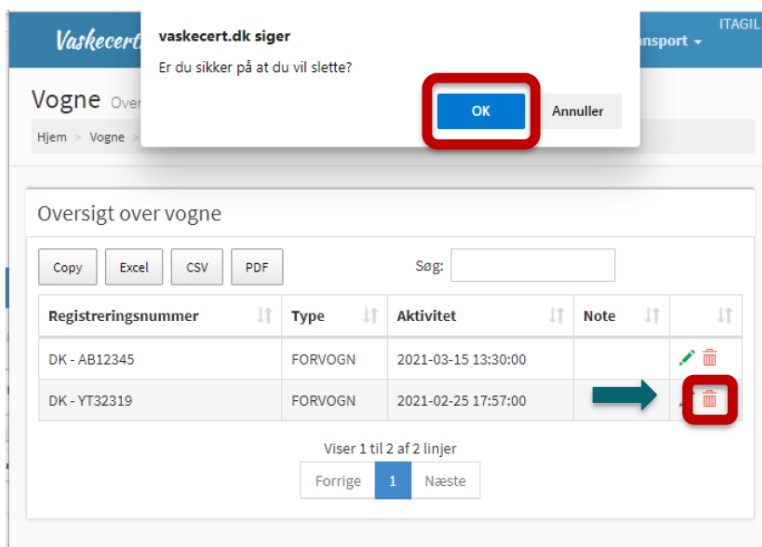

If one of your vehicles gets a new license plate, you must delete the vehicle with the old license plate and create a new entry with the new license plate.

Remember to inform your GPS provider to update the license plate information in the data sent to our server.

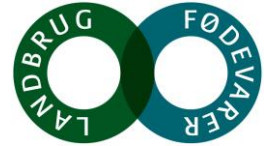

Zone map

You can check the current zone map and make routes in Vaskecert as well.

Choose “Zoner”

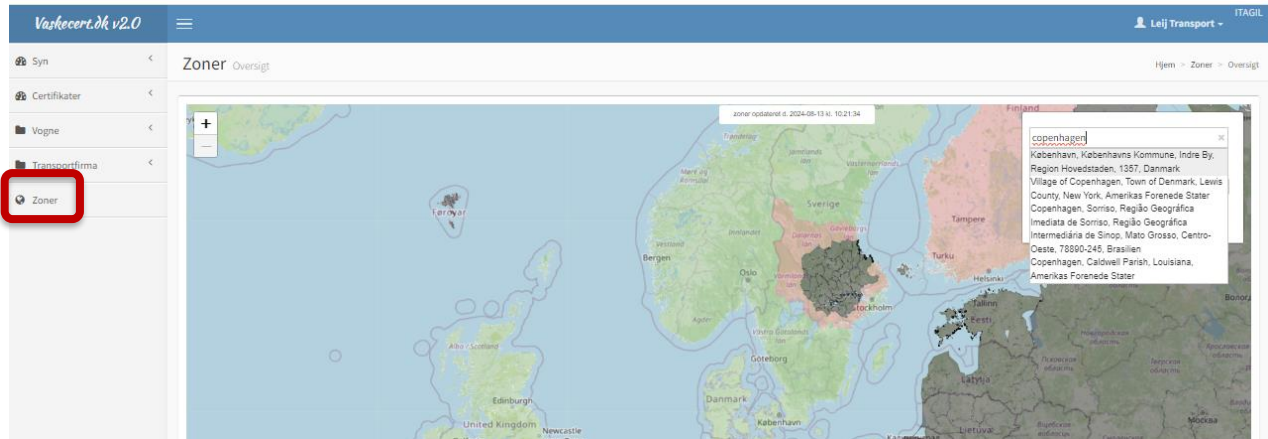

The Map will appear, and you can search for addresses and make routes on the map to check which colour the zones you choose have.

Tip: When you have typed the address in the field, press enter and choose the correct place from the list.